

KOLB LAND CONSULTING, INC.
LAND SURVEYING • SUBDIVIDING • LAND PLANNING

LAKE GENEVA, WISCONSIN 53147

414-243-3697

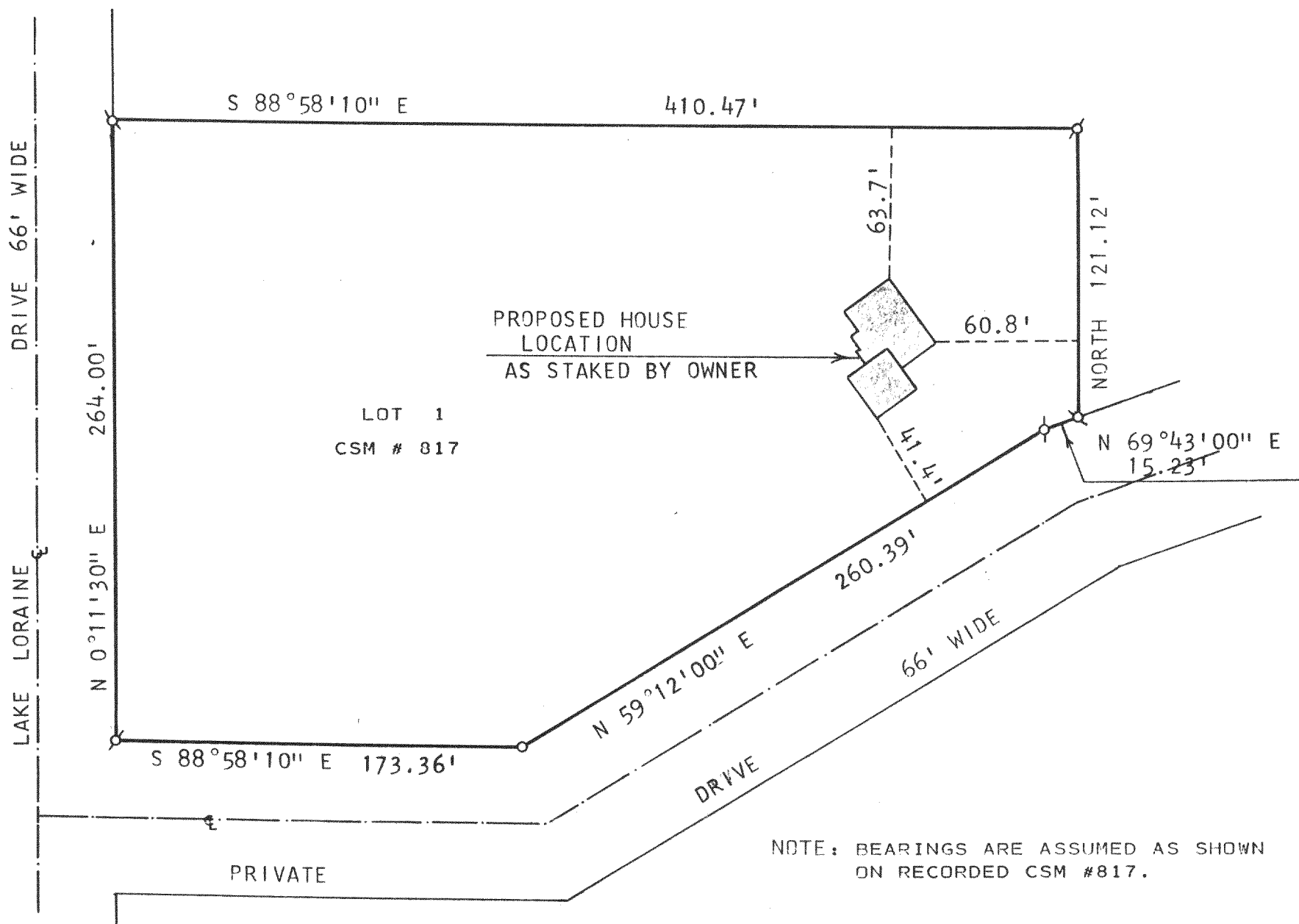

PLAT OF SURVEY OF

ORDERED BY: JIM LABAN
1226 YODER LANE
WHITEWATER, WI. 53190

LOT 1 OF CERTIFIED SURVEY MAP NO. 817,
LOCATED IN THE NORTHEAST 1/4 OF SECTION
9, T3N, R15E, TOWN OF RICHMOND, WALWORTH,
COUNTY, WISCONSIN.

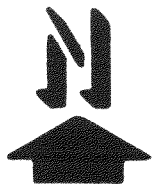
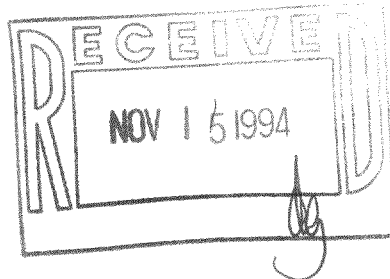

SCALE: 1" = 60'

LEGEND

Ø - IRON PIPE FOUND
O - IRON PIPE SET

I, HAROLD H. KOLB, DO HEREBY CERTIFY
THAT I HAVE SURVEYED THE PROPERTY
HEREON DESCRIBED ACCORDING TO THE
OFFICIAL RECORDS AND THAT THE PLAT
HEREON IS A CORRECT REPRESENTATION
OF THE LOT LINES TO THE BEST OF MY
KNOWLEDGE AND BELIEF.
SURVEY NOT VALID UNLESS SURVEYOR'S
SIGNATURE IS IN RED.

HAROLD H. KOLB
WISCONSIN REGISTERED LAND SURVEYOR, S-187
DATE DECEMBER 30, 1993